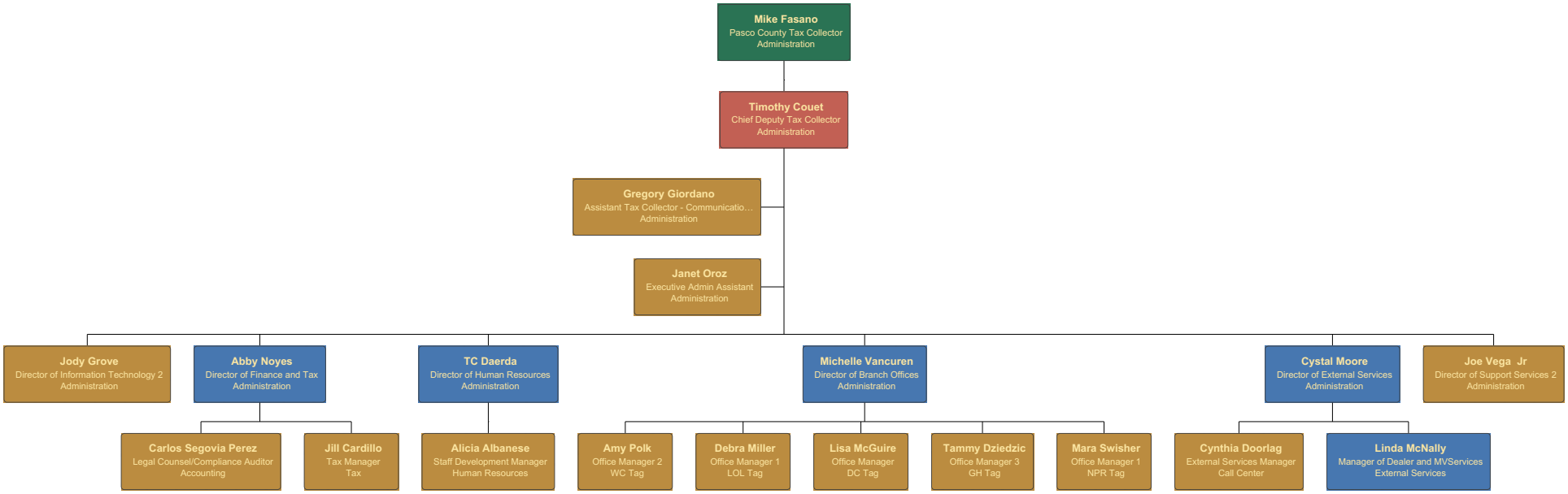
Mike Fasano
Pasco County Tax Collector
Administration
Timothy Couet
Chief Deputy Tax Collector
Administration
Gregory Giordano
Assistant Tax Collector - Communicatio...
Administration
Janet Oroz
Executive Admin Assistant
Administration
Jody Grove
Director of Information Technology 2
Administration
Abby Noyes
Director of Finance and Tax
Administration
TC Daerda
Director of Human Resources
Administration
Michelle Vancuren
Director of Branch Offices
Administration
Cystal Moore
Director of External Services
Administration
Joe Vega Jr
Director of Support Services 2
Administration
Carlos Segovia Perez
Legal Counsel/Compliance Auditor
Accounting
Jill Cardillo
Tax Manager
Tax
Alicia Albanese
Staff Development Manager
Human Resources
Amy Polk
Office Manager 2
WC Tag
Debra Miller
Office Manager 1
LOL Tag
Lisa McGuire
Office Manager
DC Tag
Tammy Dziedzic
Office Manager 3
GH Tag
Mara Swisher
Office Manager 1
NPR Tag
Cynthia Doorlag
External Services Manager
Call Center
Linda McNally
Manager of Dealer and MVServices
External Services